



Corporate

Locksmiths & Electronic Security

CL200BL

Intelligent Bluetooth Lever Lock



**TTLock Available
on iOS & Android**



Overview

The CL200 is a Keyless Electronic Door Lock which can be fitted as a Front Door Lock. It can be operated via Bluetooth or from remote locations using the TTLock iOS/Android app without the need for Internet or WiFi. It is suited for Homes, Offices, Airbnb, Motels, Holiday Homes etc.

Specific codes can be sent via SMS or E-Mail. These codes can be temporary (1 day) or permanent. Bluetooth access (one-time, temporary, or permanent) can also be shared by SMS or E-Mail.

Other opening methods include passcode & key override.



Corporate

Locksmiths & Electronic Security

Product Specifications

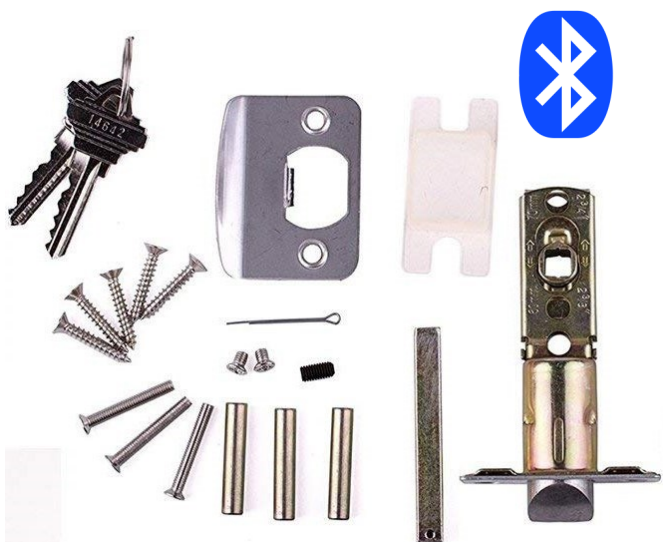

External 9v battery
for emergency



Item no.	CL200BL
Dimensions	154*68*78mm (
Material	Zinc Alloy
Weight	1.3 kg (
Communication mode	Bluetooth 4.0BLE (Bluetooth Low Energy)
Unlocking Options	Bluetooth, Code, Mechanical key
Support System	Android 4.3 / IOS 7.0 above
Unlock time	≈ 1.5 sec
Power supply	4pcs AA batteries
Static current	≤30uA
Working current	≤200mA



Corporate

Locksmiths & Electronic Security

Features:

1. Master Bluetooth Key: The "TTLock" app can be used to open the Lock using Bluetooth.
2. Master Code: The Bluetooth lock unlocks with a permanent Master code.
3. User Code: The mobile app can generate up to 300 codes, with validity durations including One Time, Permanent, or from 5 minutes to 180 days.
4. Wrong Code Entry Limit: After 5 unsuccessful attempts at entering a code, the Bluetooth lock will be unresponsive for 5 minutes. Mechanical key and Bluetooth Unlock can be used to unlock in this state.
5. Time Auto lock: After successfully unlocking, the Bluetooth lock will be automatically locked after a period of time (between 5 to 120 seconds). The owner sets this function.
6. Simple Locking: Press * key for 2 seconds to lock the Bluetooth lock.
7. Lower Battery Consumption: 4pcs AA batteries can provide 5000 openings
8. Lower Battery Indicator If battery power is low. it will emit low battery warning, battery level will also be updated on the app during Bluetooth unlock. If battery power runs out. use 9V backup battery or mechanical key.
9. Decoy Code: 8 decoy digits can be entered prior to the actual code to prevent the code from being exposed.
10. The TTLock App can be used with multiple locks: Ensure you select the correct device when managing settings or adding users.

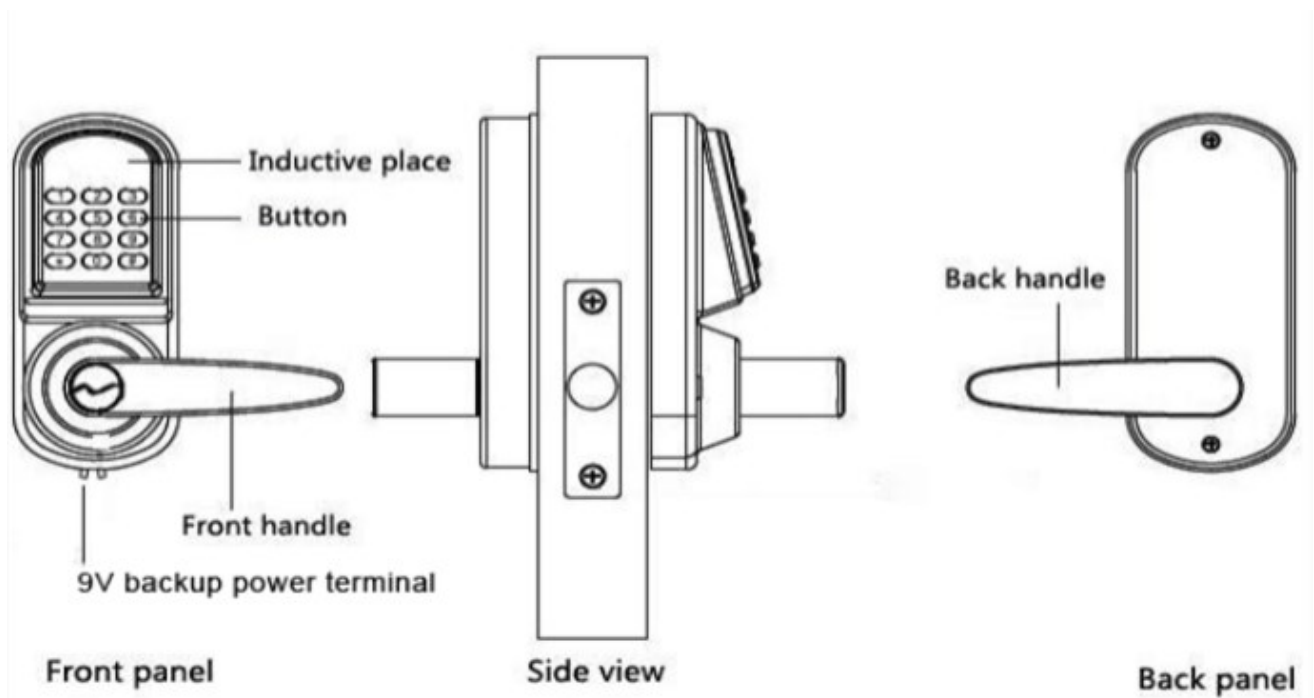



Corporate

Locksmiths & Electronic Security

Using The TTLock App





Corporate

Locksmiths & Electronic Security

Installing TTLock

Search for "TTLock" on the App Store

Search bar containing "TTLock" and a "Cancel" button.



TTLock
Lifestyle

OPEN

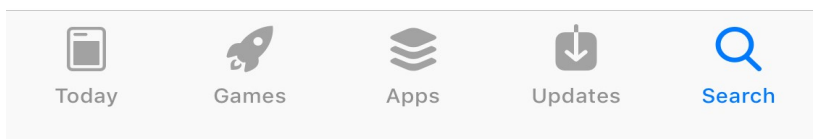
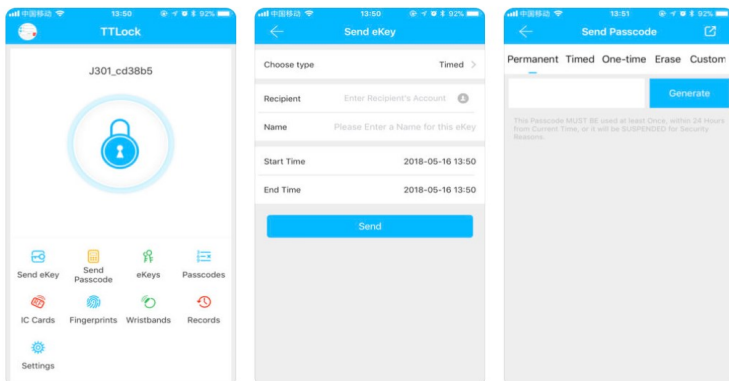

Android



Apple (iOS)





Corporate

Locksmiths & Electronic Security

Bluetooth Lock functions

- Unlock your door with an eKey using the TTlock app
- Grant or revoke eKeys to guests and generate passcodes remotely
- Entry records for eKeys are viewable by the admin user
- Receive push notifications when door is unlocked
- Set validity periods for eKeys (eg: permanent or temporary (Active 2017.06.20 15:00 & Expire 2017.06.21 10:00))
- Set validity periods for passcodes (eg: one-time, minute(s), hour(s), day(s), month(s), permanent)
- Bluetooth LE allows for a significantly longer battery-life (one-year), WiFi locks typically drain batteries every few months, many of them require a separate base station
- Easily control all admin settings through the TTlock app
- Set one six-digit admin passcode of your choice
- Register a secure TTlock account to control your lock from multiple devices

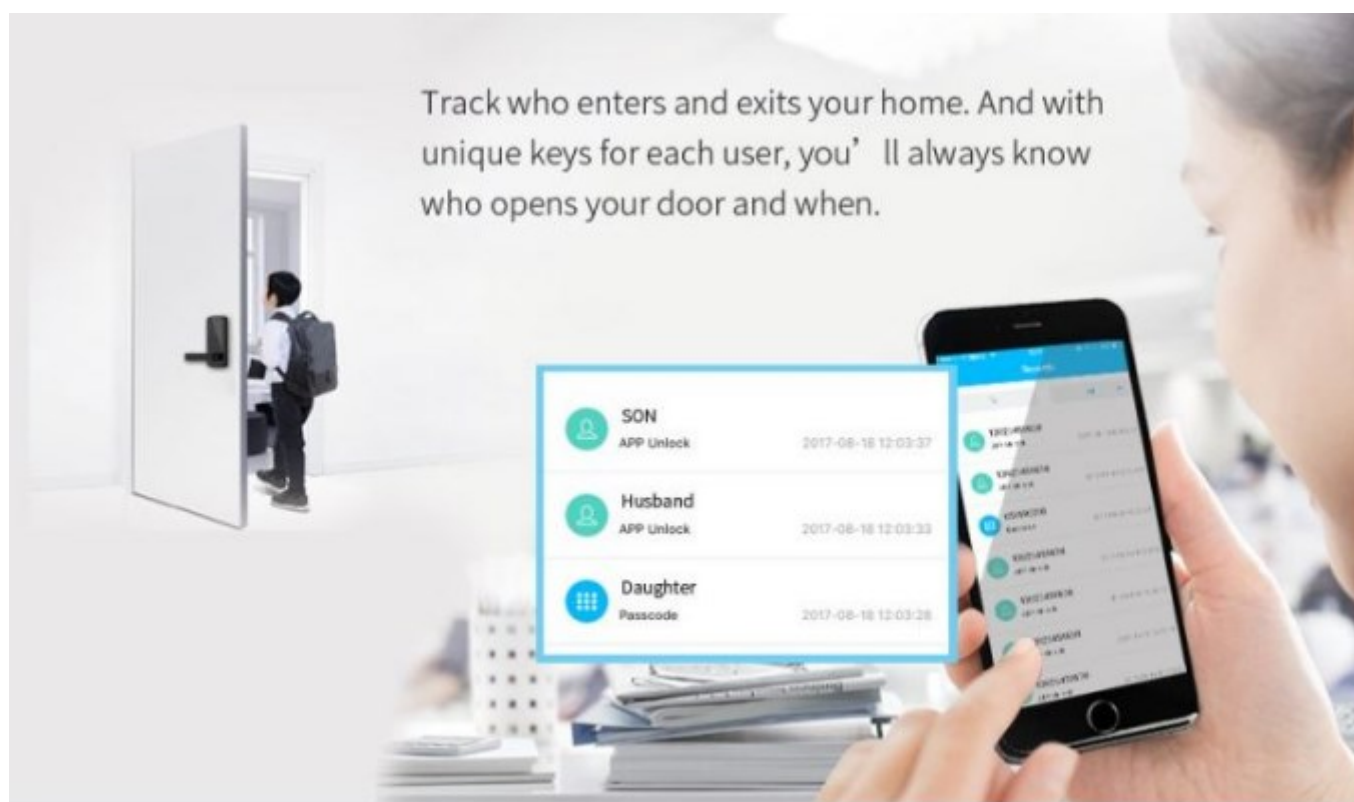



Corporate

Locksmiths & Electronic Security

Pair your device:

- 1) Touch the digital keyboard, remove one battery, touch the keyboard one more time, then put back the battery immediately.
- 2) Press the '#' button within 3-5 seconds, you will hear 'Di Di' to confirm the lock is in discovery mode.
- 3) Immediately open your app, tap the menu icon in the top-left corner, then 'add devices', 'lock' and select your lock from the list. Your lock will only be selectable when it's in discovery mode.
- 4) When you find your lock in the TTlock app, it means the pairing is successful, if not, try the above steps again.

Changing the Admin code:

- 1) Open the TTlock app.
- 2) Select the lock you wish to change the admin code for.
- 3) Tap the 'gear' symbol in the top-right hand corner of the screen.
- 4) Tap 'Admin passcode' and follow the prompts.

Receive a text message when one of your family members arrives at home.

Sending e-Keys:

- 1) Open the TTlock app.
- 2) Select the lock you wish to authorise an eKey for.
- 3) Tap 'eKey'. Choose *period* key or *permanent* key.
- 4) Input the person's mobile number, leave a message, then tap 'send'.

Sending passcodes:

- 1) Open the TTlock app.
- 2) Select the lock you wish to authorise a passcode for.
- 3) Tap 'passcode'. Choose a validity period (one-time, minute(s), hour(s), day(s), month(s), permanent).
- 4) Tap the 'generate' button to create a code.
- 5) Tap 'Send Text Msg' to send the code to the user.

Unlock:

- 1) Open the TTlock app.
- 2) Touch digital keyboard until the backlight is on.
- 3) Listen to the doorbell tone from your phone.
- 4) Hear the lock motor disengaging the dead bolt.

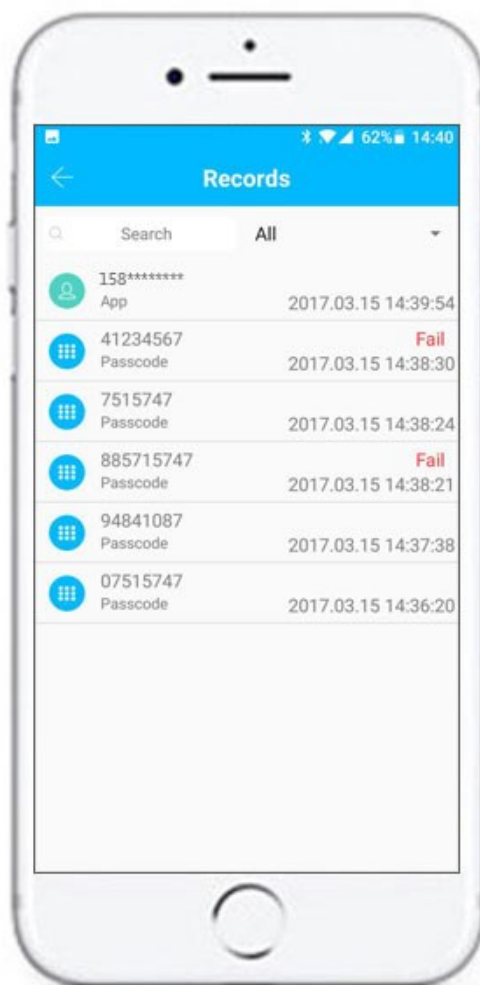



Corporate

Locksmiths & Electronic Security

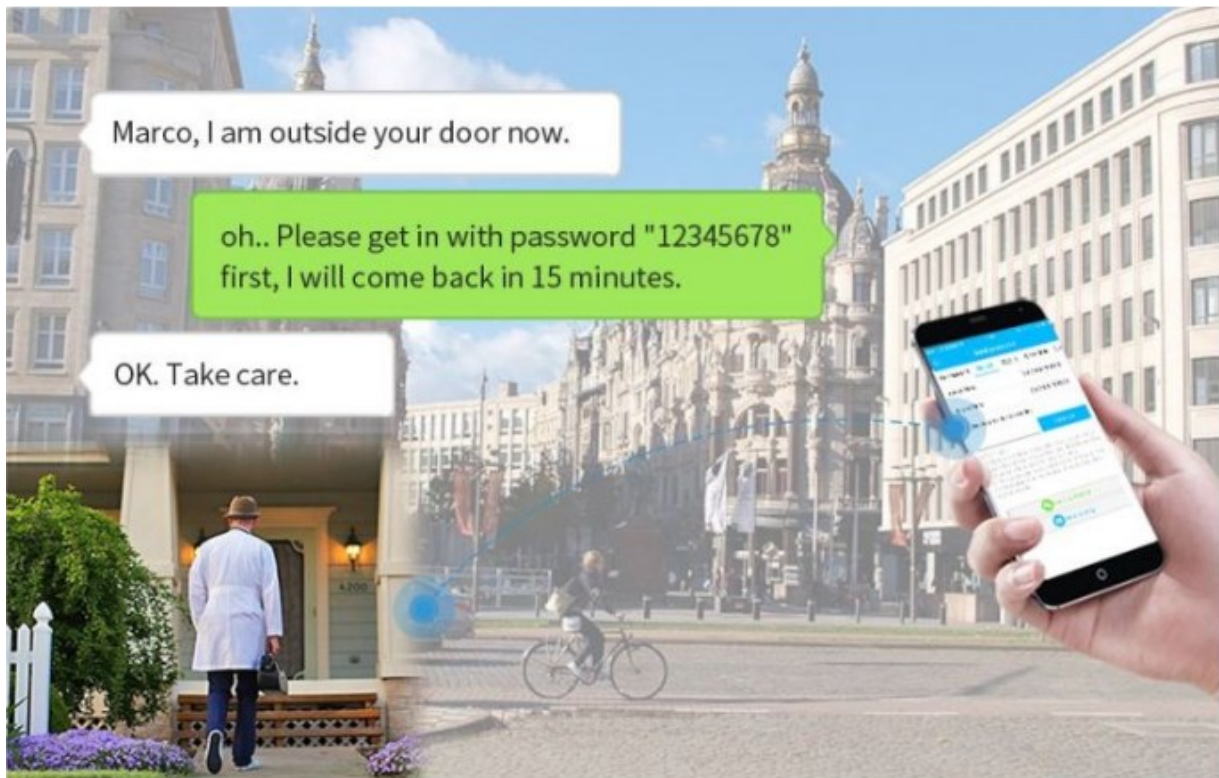

Never copy a key again. Create virtual digital keys & password for family and guests. Choose to grant access for a few weeks, a few hours, a few minutes, or even specific dates and times. Delete guest access any time in an instant.

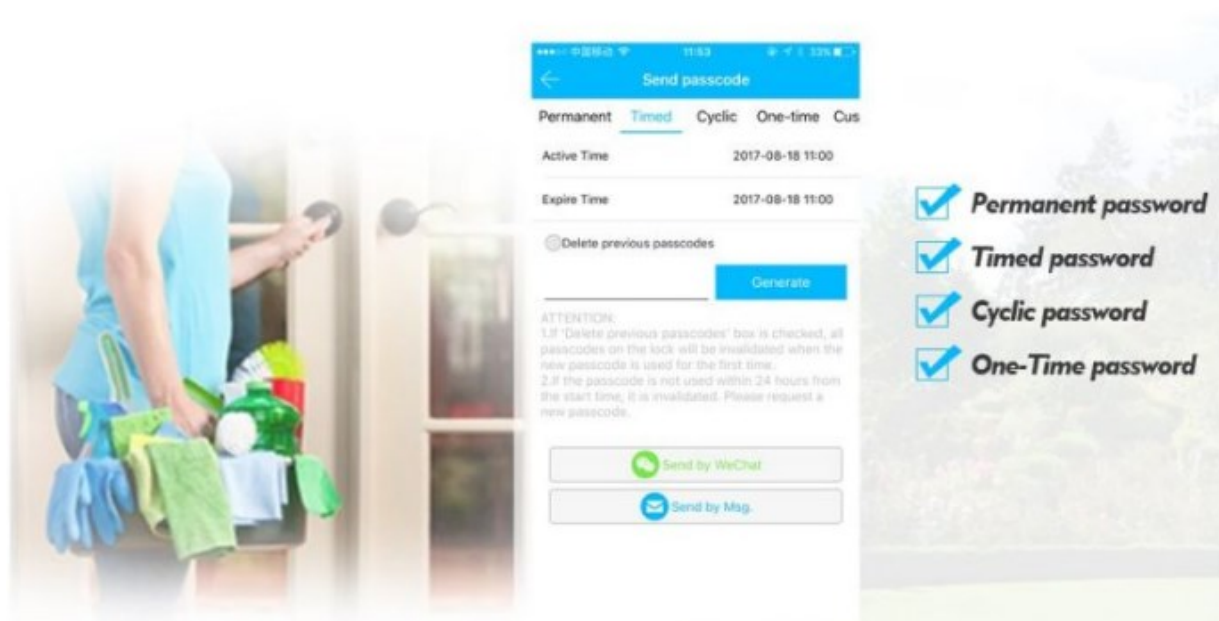



Corporate

Locksmiths & Electronic Security

Lock Dimensions

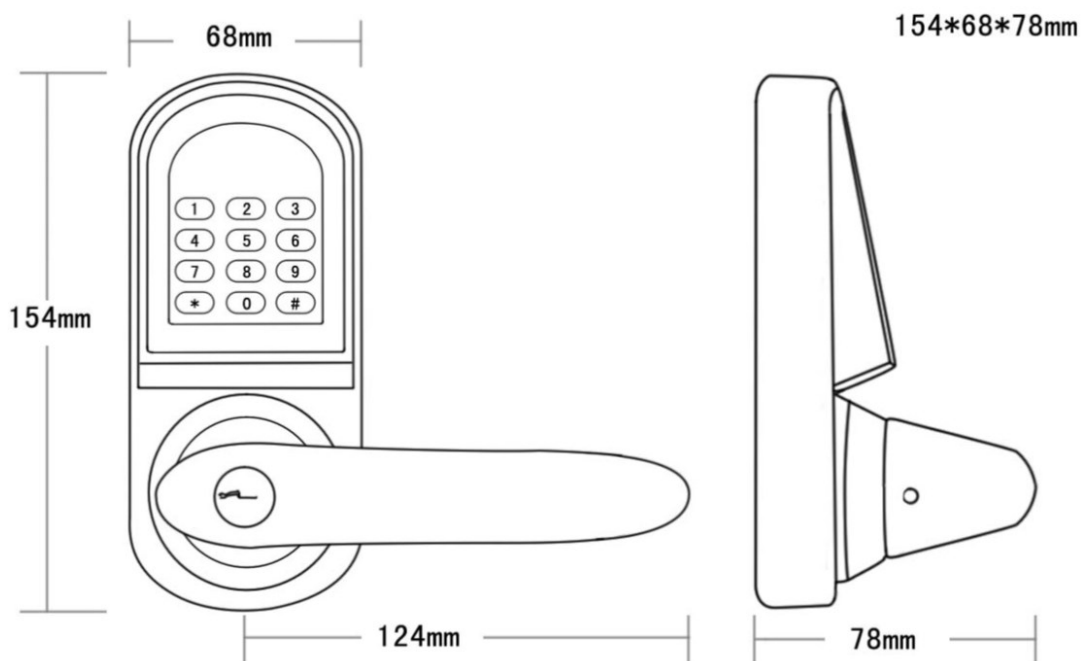

Installation & Mounting

(Not to Scale)

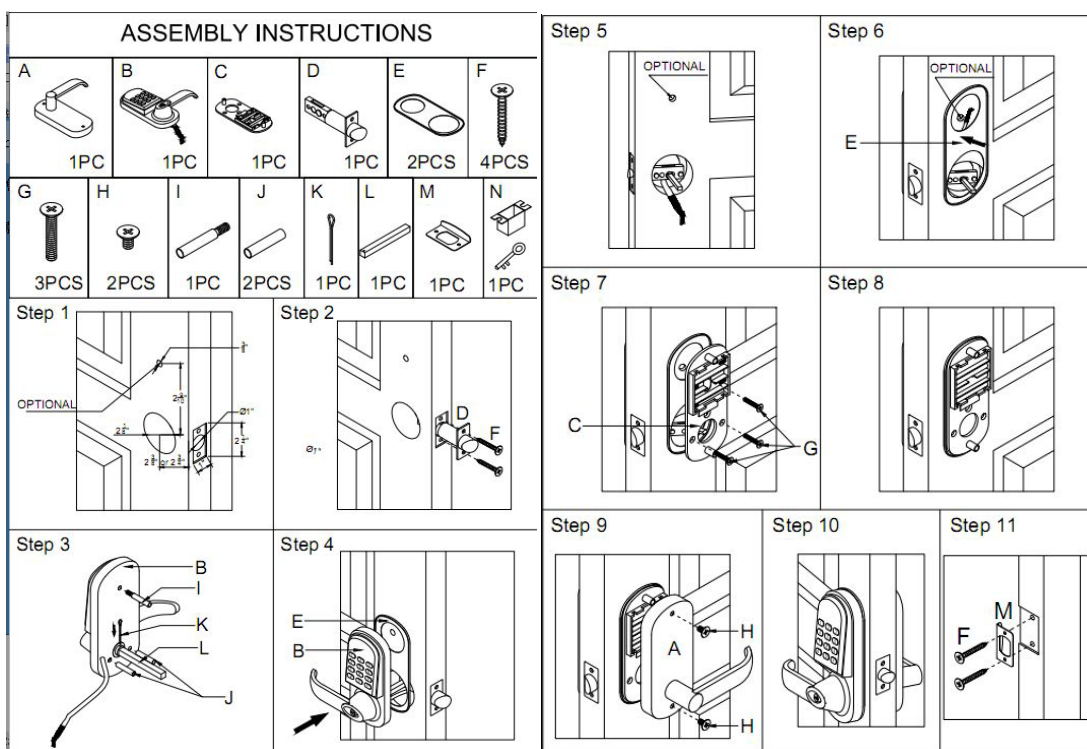



Corporate

Locksmiths & Electronic Security

Installation & Mounting Diagram

